

**PROPOSED RESIDENTIAL FLATS AT DOOR NO. 72, T.S. NO. 42, BLOCK NO. 34, SADAYAPPA MUDALI STREET, (MAMBALAM VILLAGE) MADRAS - 600 015 SCALE 1:80 OR 1:100.**

Latest Revised PLANS  
 Plans with FORMER  
 No. 1615/84  
 M/21/100/84

**JOINERIES:**

|                   |             |           |
|-------------------|-------------|-----------|
| D1 DOOR           | 3'3" x 7'0" | 100 x 213 |
| D2 DOOR           | 3'0" x 7'0" | 94 x 213  |
| D3 DOOR           | 2'6" x 7'0" | 76 x 213  |
| W1 WINDOW         | 4'0" x 4'6" | 122 x 137 |
| W2 WINDOW         | 1'5" x 4'6" | 157 x 137 |
| V1 VENTILATOR     | 2'6" x 2'0" | 76 x 61   |
| V2 VENTILATOR     | 1'3" x 2'6" | 37 x 61   |
| K1 KITCHEN WINDOW | 3'0" x 3'0" | 91 x 91   |

|          |  |
|----------|--|
| PROPOSED |  |
| ROAD     |  |
| BOUNDARY |  |

|                 |                                     |
|-----------------|-------------------------------------|
| TOTAL PLOT AREA | 3982 SFT / 369.97 M <sup>2</sup>    |
| GF AREA         | 1311.87 SFT / 122.30 M <sup>2</sup> |
| FF AREA         | 2455 SFT / 228.06 M <sup>2</sup>    |
| 2ND F. AREA     | 1398 SFT / 129.94 M <sup>2</sup>    |

COVERAGE: 63%  
 F.O.S.I 1.49

*[Signature]*  
 OWNER

**S. Durairaj**  
 S. DURAI PANDIAN,  
 B.E., A.M.I.E., P.E. (CIVIL)  
 Chartered Engineer, Valuer, Industrial Consultant  
 Registered Architect, Temple Engineer &  
 Licensed Surveyor, Corporation of Madras,  
 14, Sri Vinayak, Phone: 613888,  
 Kilpauk Garden Colony Extra,  
 MADRAS - 600 010.

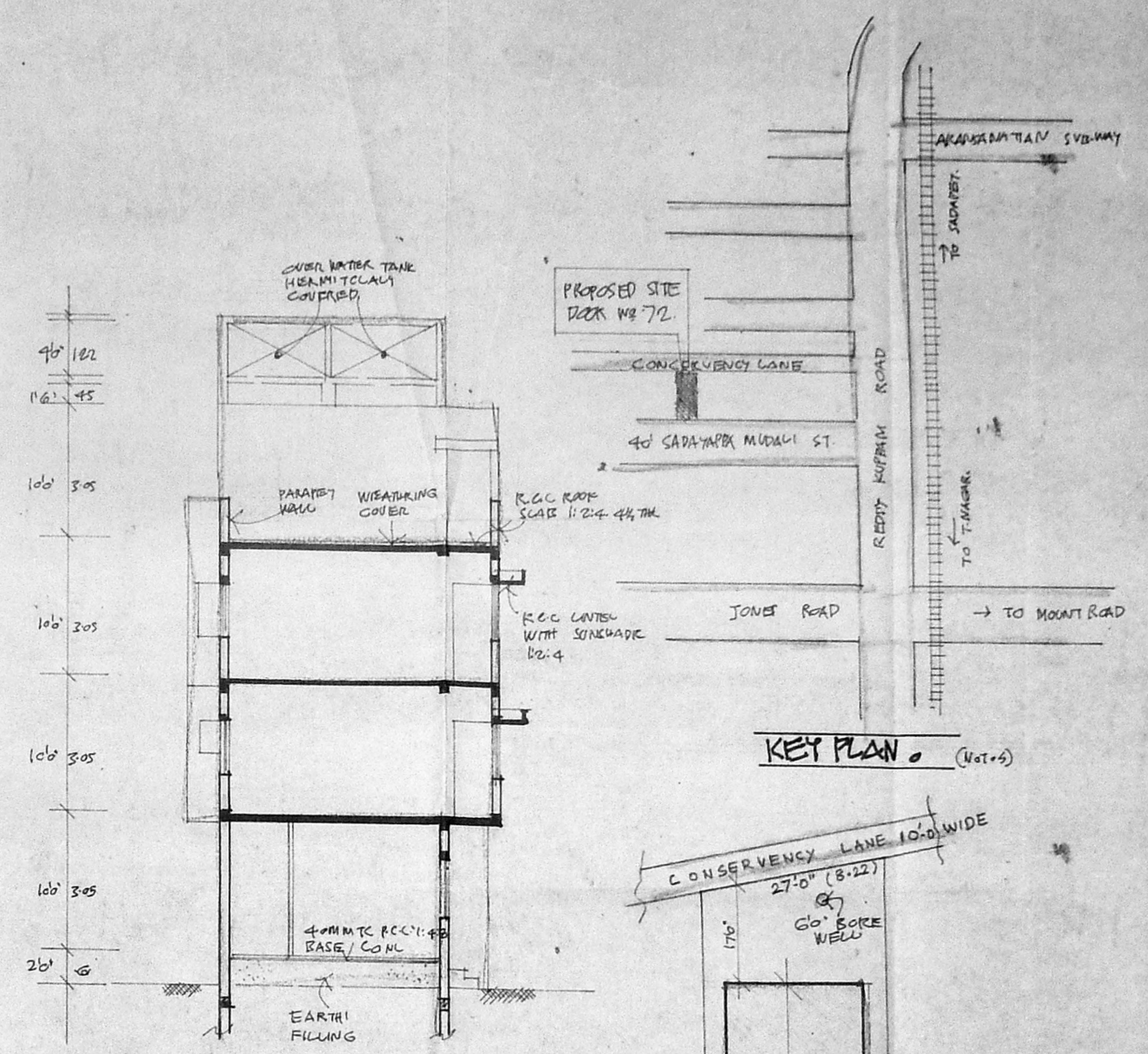

**KEY PLAN** (Not to Scale)

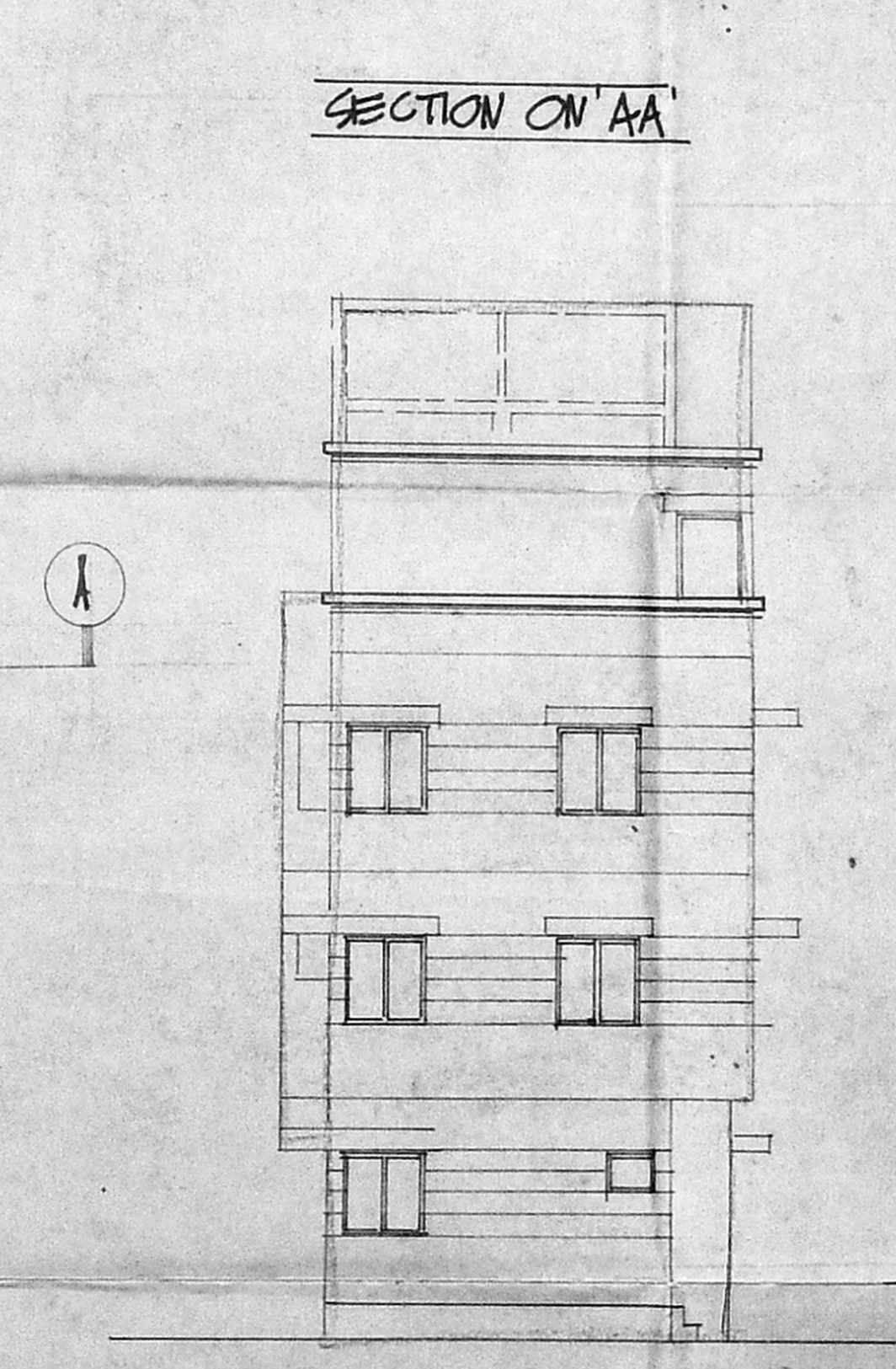

**SECTION ON 'AA'**

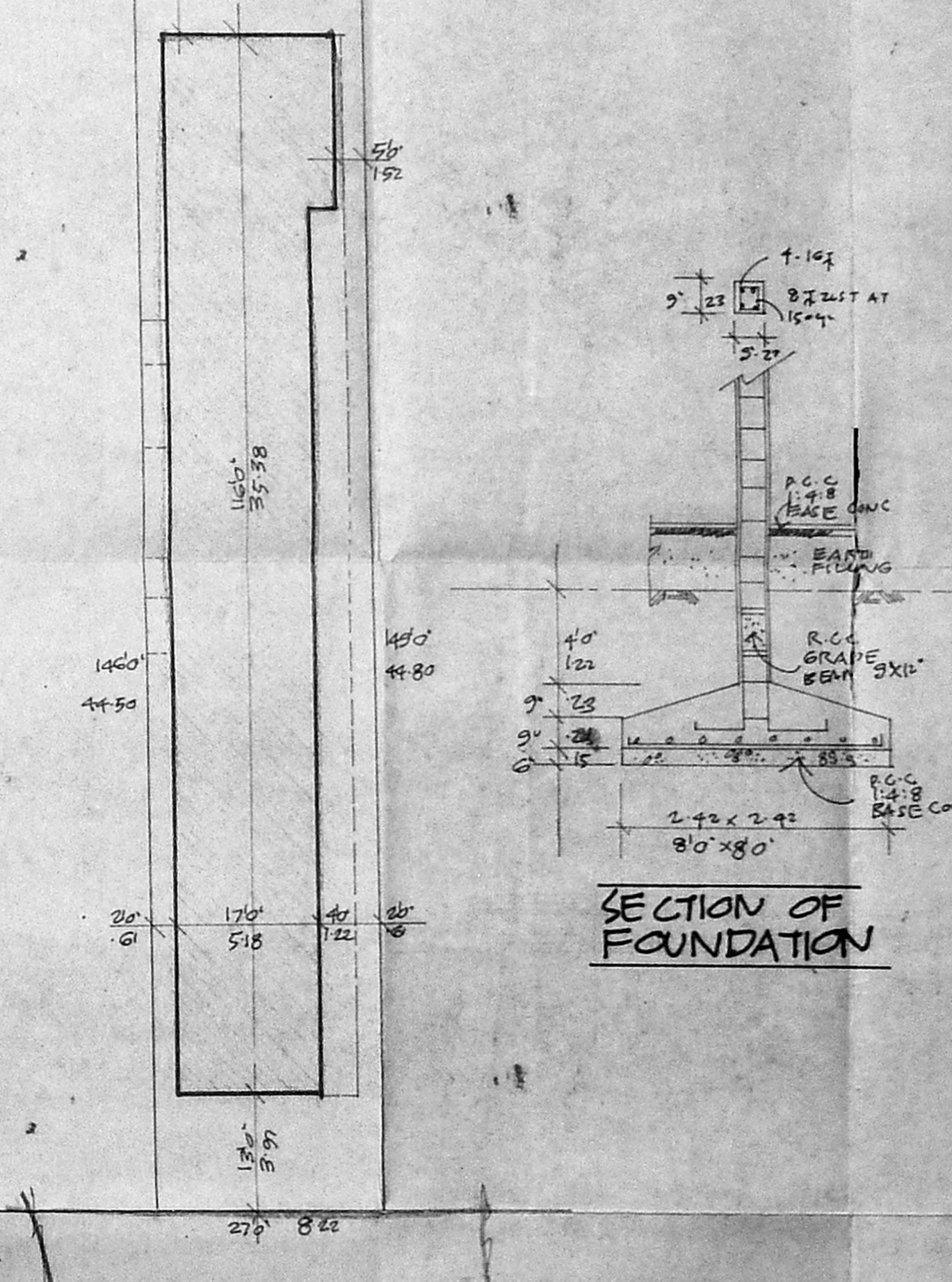

**SECTION OF FOUNDATION**

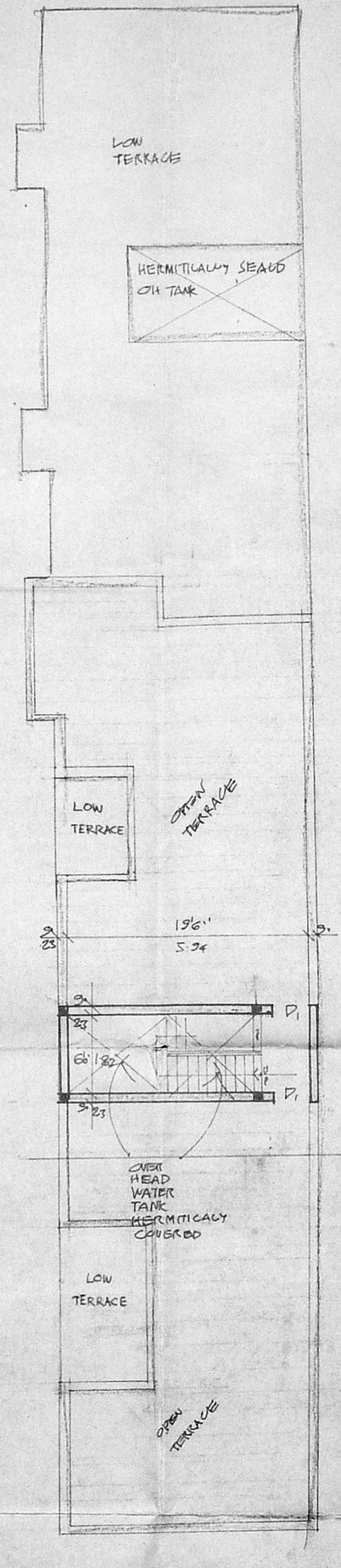

**HEAD ROOM PLAN.**

**FRONT ELEVATION.**

**APPROVED**  
 SUBJECT TO THE CONDITIONS IN THIS OFFICE LETTER.  
 No. 1722/134 Date 10/1/84  
 For Member Secretary  
 MADRAS METROPOLITAN DEVELOPMENT AUTHORITY  
 MADRAS - 600 008.

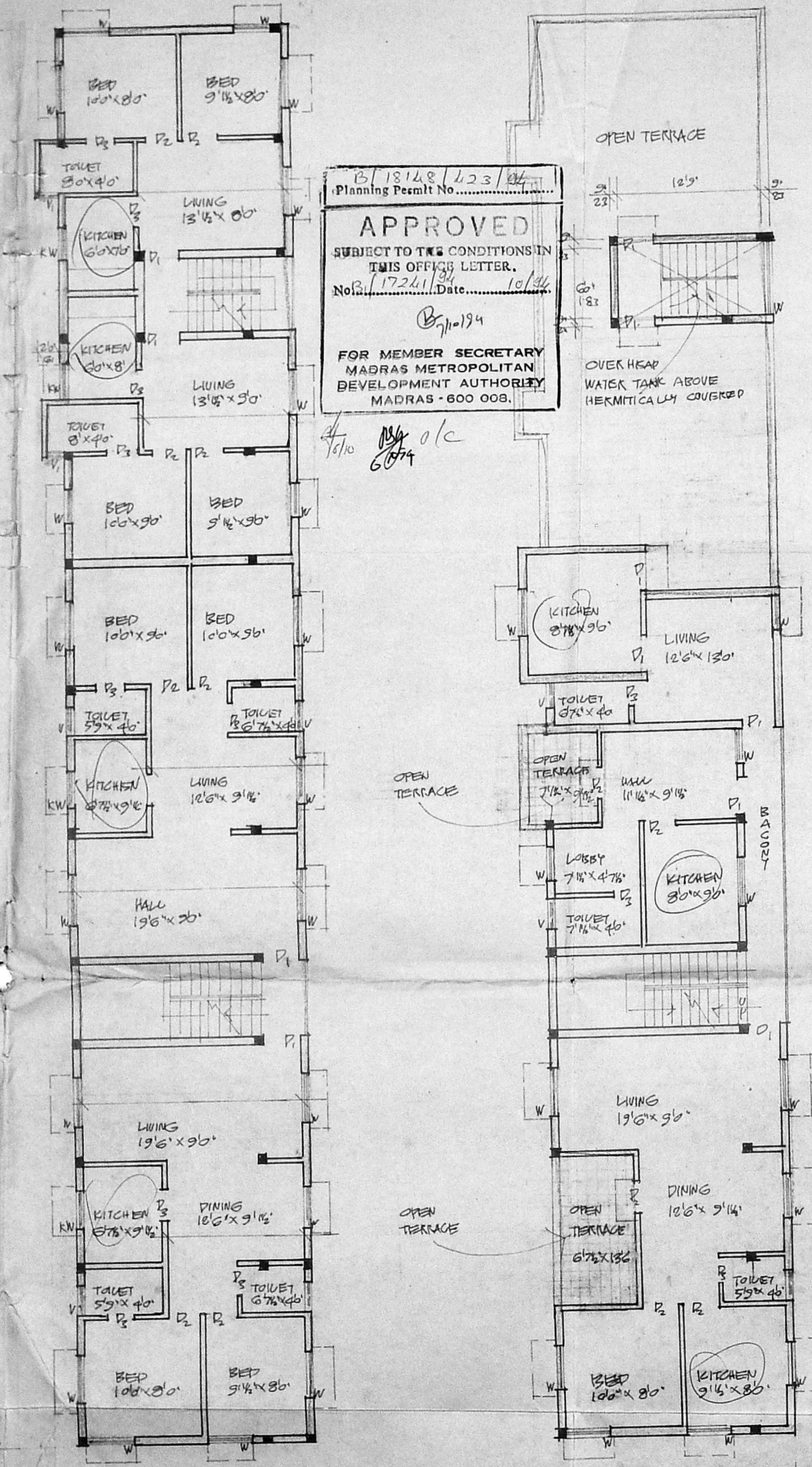

**FIRST FLOOR PLAN.**

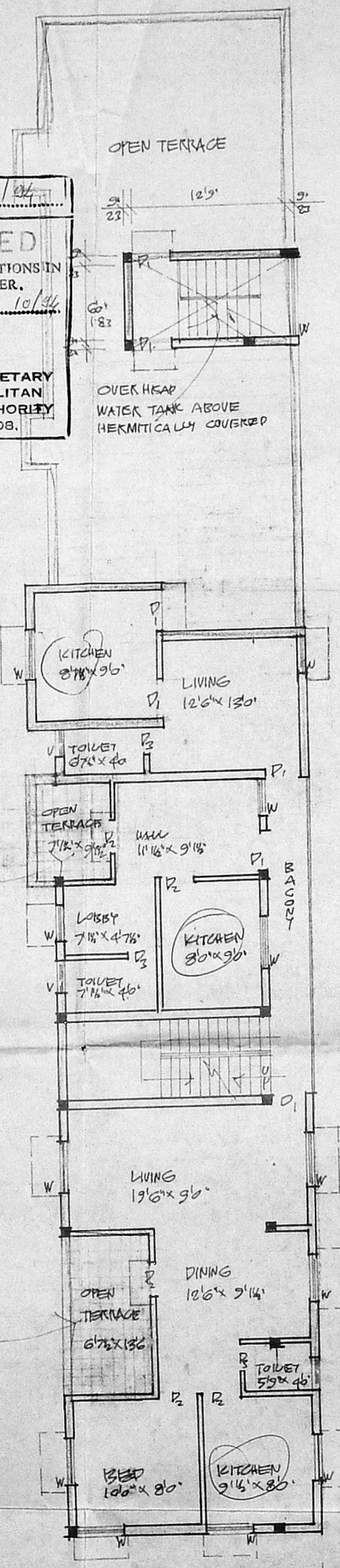

**2ND FLOOR PLAN.**

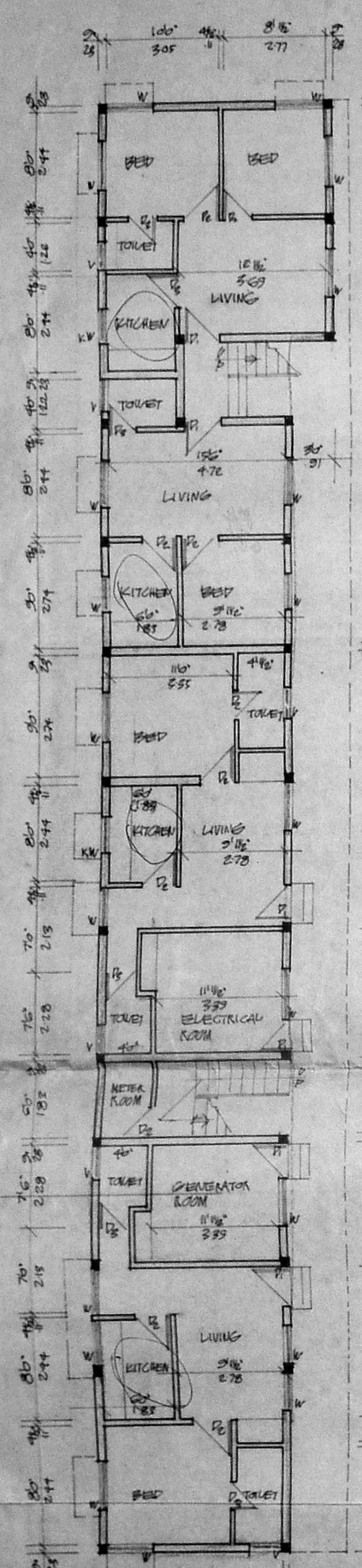

**GROUND FLOOR PLAN.**